

4 WEST ELEVATION
A5.0 SCALE: 1/8" = 1'-0"

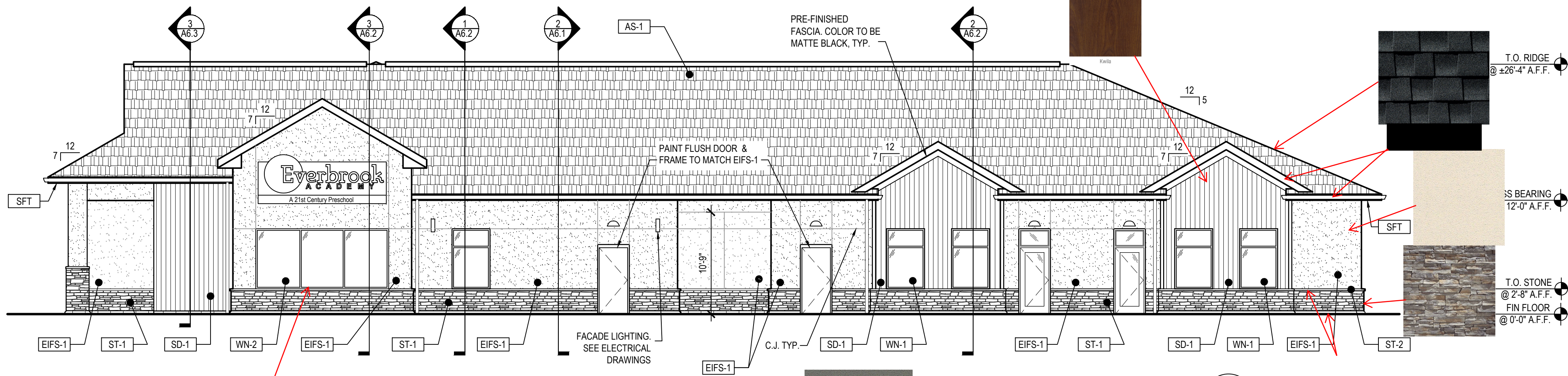

3 SOUTH ELEVATION
A5.0 SCALE: 1/8" = 1'-0"

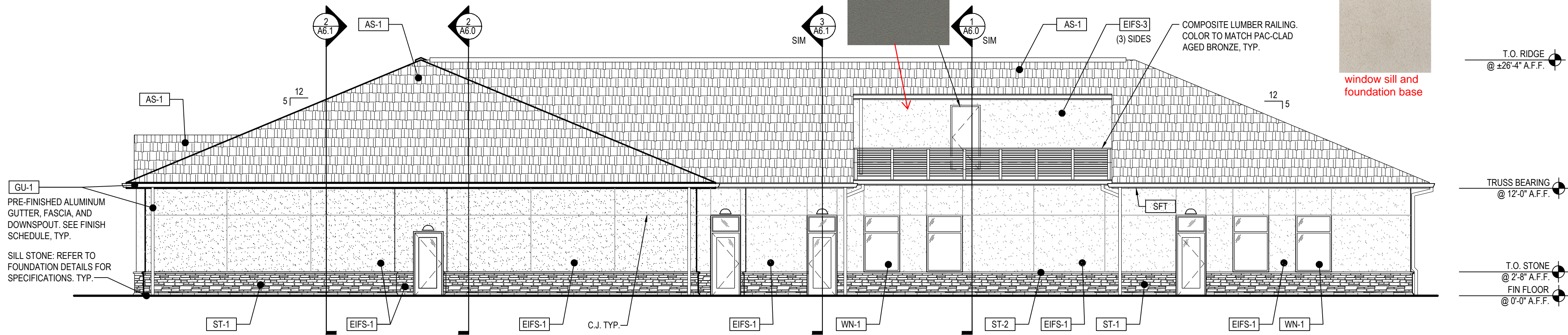

2 EAST ELEVATION
A5.0 SCALE: 1/8" = 1'-0"

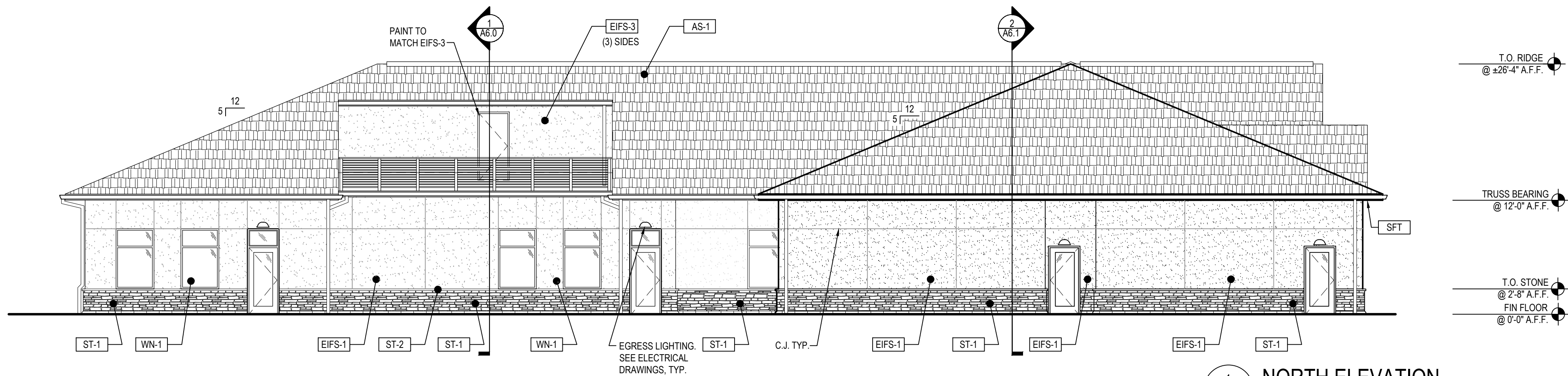

1 NORTH ELEVATION
A5.0 SCALE: 1/8" = 1'-0"

EXTERIOR ELEVATIONS GENERAL NOTES

- ALL MATERIALS NOT LABELED ARE TYPICAL FOR ALL SIMILAR LOCATIONS. QUESTIONS SHALL BE REFERRED TO THE ARCHITECT.
- EIFS SHALL BE DRYVIT, COMMERCIAL GRADE AS FOLLOWS: GENESIS BASE COAT, REINFORCING MESH BASE & FINISH COATS SHALL BE PROVIDED OVER MINIMUM 1" EPS INSULATION BOARD, MECHANICALLY FASTENED OVER DRAINAGE MAT & WEATHER RESISTIVE BARRIER OVER EXTERIOR SHEATHING.
- ALL EIFS SHALL BE INSTALLED AS PER MFR'S RECOMMENDATIONS, INCLUDING ALL SEALANT, FLASHING, AND JOINERY AT DISSIMILAR MATERIALS. PROVIDE PANZER 20 REINFORCING MESH TO 8'-0" A.F.F. (TYP.)
- PROVIDE BLOCKING IN FACADE TO SUPPORT ALL BUILDING SIGNAGE.
- REFER TO ELECTRICAL DRAWINGS FOR LIGHTING INFORMATION.

EXTERIOR FINISH LEGEND

TAG	DESCRIPTION
AS-1	ASPHALT SHINGLES: TIMBERLINE HD, COLOR: CHARCOAL
EIFS-1	EIFS: DRYVIT, OUTSULATION, FINISH: SANDPEBBLE DPR, COLOR: #449 BUCKSKIN (TAN-GRAY TONE)
EIFS-3	EIFS: DRYVIT, OUTSULATION, FINISH: SANDPEBBLE DPR, COLOR: 622B GRAY FLANNEL (DARK GRAY TONE)
GL-1	STOREFRONT GLAZING, COLOR: CLEAR
GU-1	PRE-FINISHED ALUM GUTTER AND DOWNSPOUTS, COLOR: MATCH PAC-CLAD MATTE BLACK STEEL
PM-1	PRE-FINISHED METAL TRIM AND FLASHING: PAC-CLAD, COLOR: SIERRA TAN
SD-1	METAL PANEL (FAUX WOOD): KNOTWOOD, COLOR: KWILA
ST-1	STONE: ELDERADO STONE, STACKED STONE, COLOR: NANTUCKET.
ST-2	STONE SILL: READING ROCK, ROCKCAST, SMOOTH, COLOR: CREAM BUFF
WN-1	VINYL WINDOWS, COLOR: WHITE
WN-2	BLACK ANODIZED ALUMINUM STOREFRONT (REFER TO WINDOW TYPES FOR OTHER STOREFRONT FINISHES)
SFT	VENTED VINYL SOFFIT: STANDARD COLOR TO MATCH EIFS-1 AS CLOSE AS POSSIBLE.
DOORS & FRAMES	PAINT BOTH SIDES OF EXTERIOR H.M. DOORS AND FRAMES COLOR: PPG 6-230 ALUMINUM, U.N.O. (NO SUBSTITUTIONS ALLOWED)

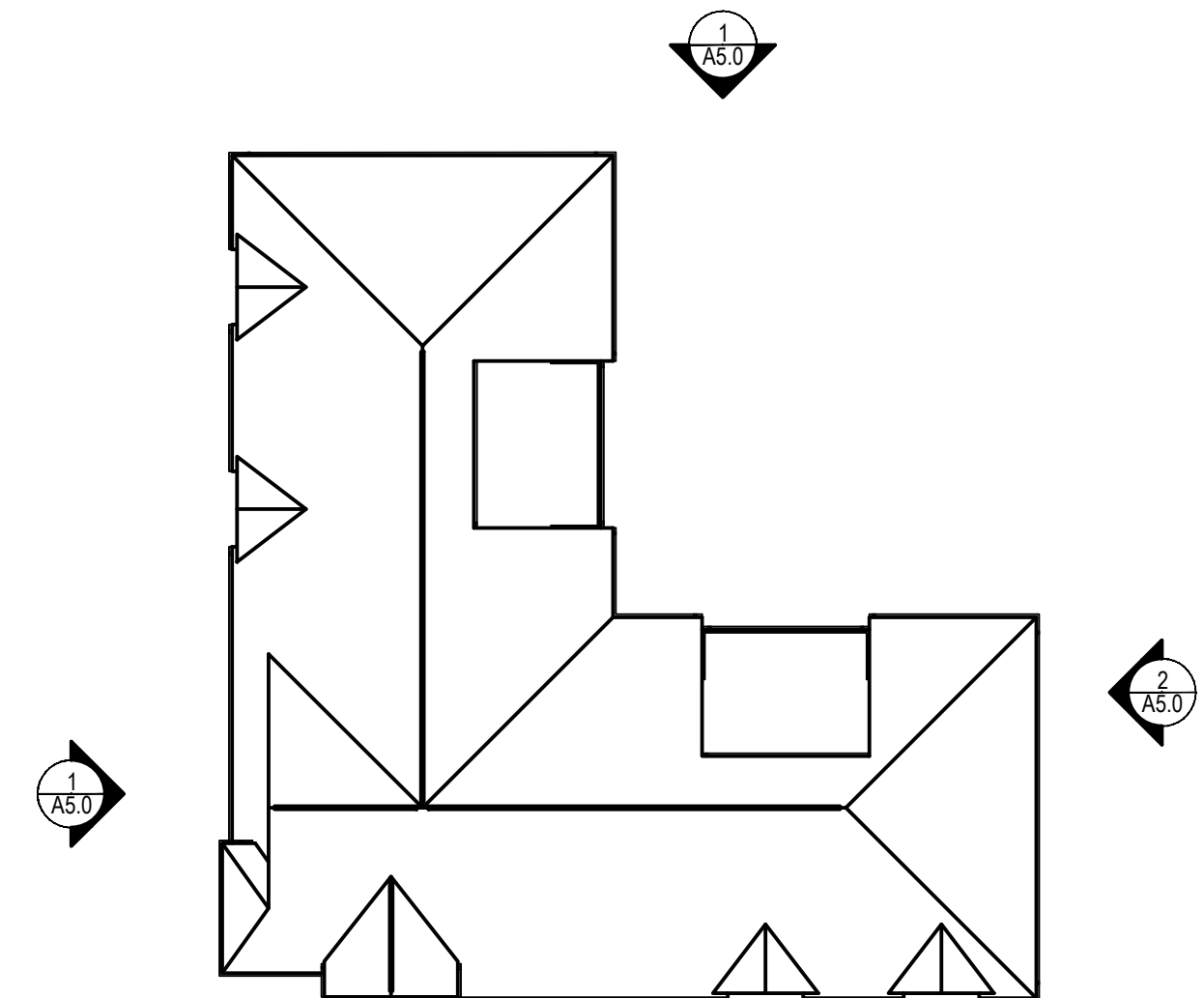

KEY PLAN
SCALE: N.T.S.

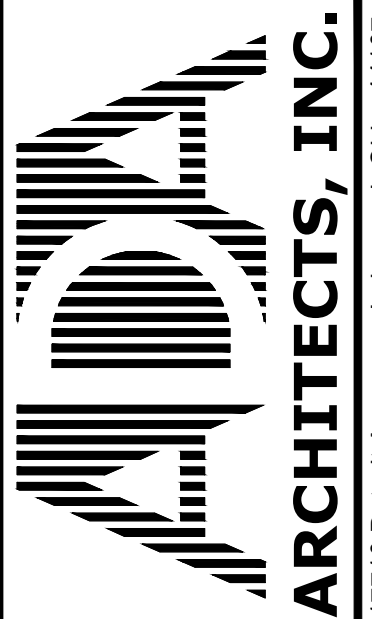

EVERBROOK ACADEMY WOODBRIDGE

STATE RT 642 & RIDGEFIELD VILLAGE DR

WOODBRIDGE, VA. 20112

REVISIONS

#	DATE	TYPE	REVISION
1	04/10/20	REVISION	
2	05/01/20	REVISION	
3	06/21/20	REVISION	
4			
5			
6			
7			
8			
9			
10			

EXTERIOR ELEVATIONS

DATE 09/24/2019

JOB NO. 19001

A5.0

SHEET NO.

This document ("Instrument of Service") was prepared by ADA Architects, Inc. ("ADA") specifically for the referenced project and is not intended for any other use. ADA retains all common law, statutory and other reserved rights, including copyrights. This Instrument of Service shall not be used on other projects, for additions to this project or for completion of this project without ADA's prior written consent. Any unauthorized use of this Instrument of Service shall be at the User's sole risk and without liability to ADA. ADA makes no warranties, express or implied, of merchantability or of fitness for a particular purpose.

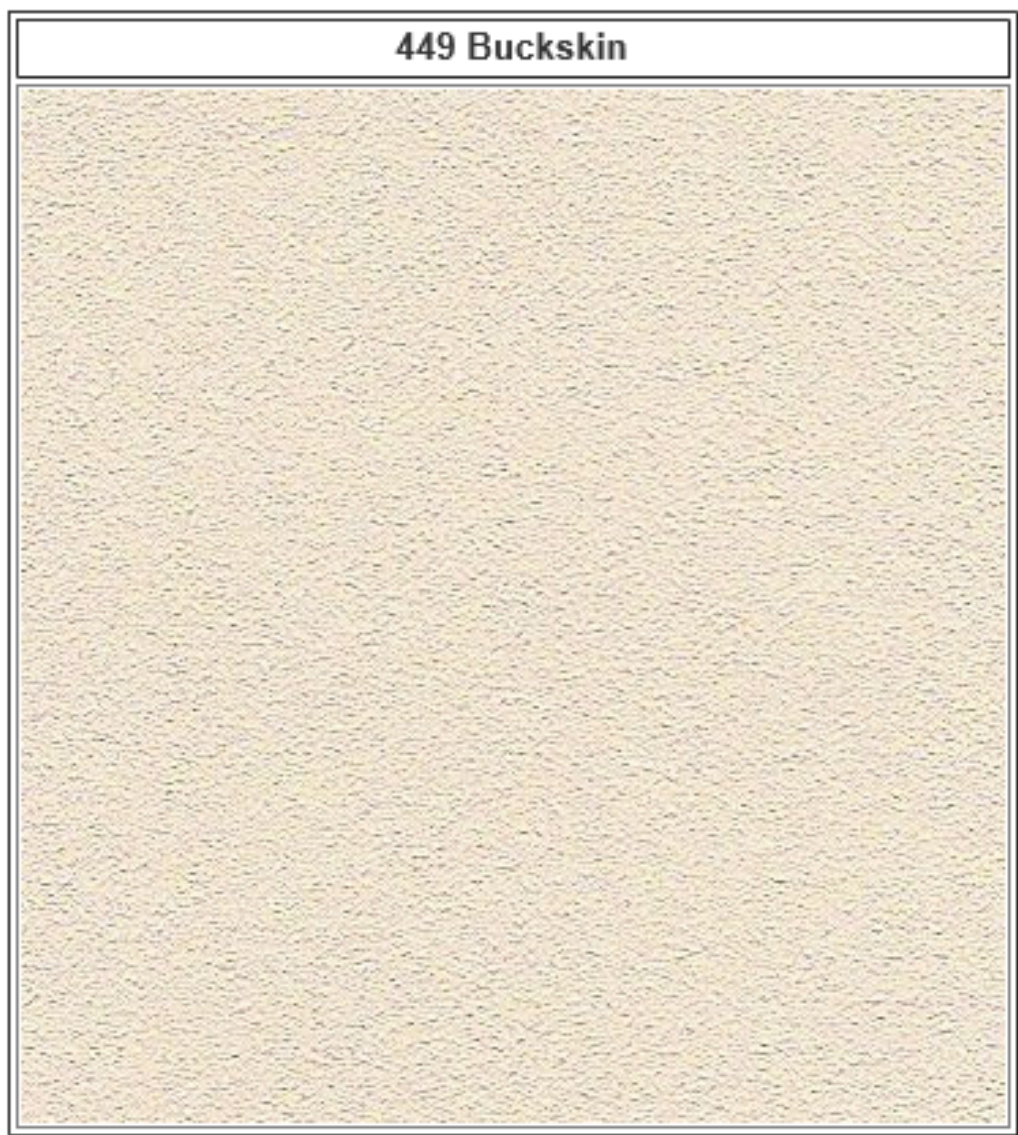

EIFS-1



ST-1



ST-2



WHITE SEMI-PRIVATE
FENCE



AS-1

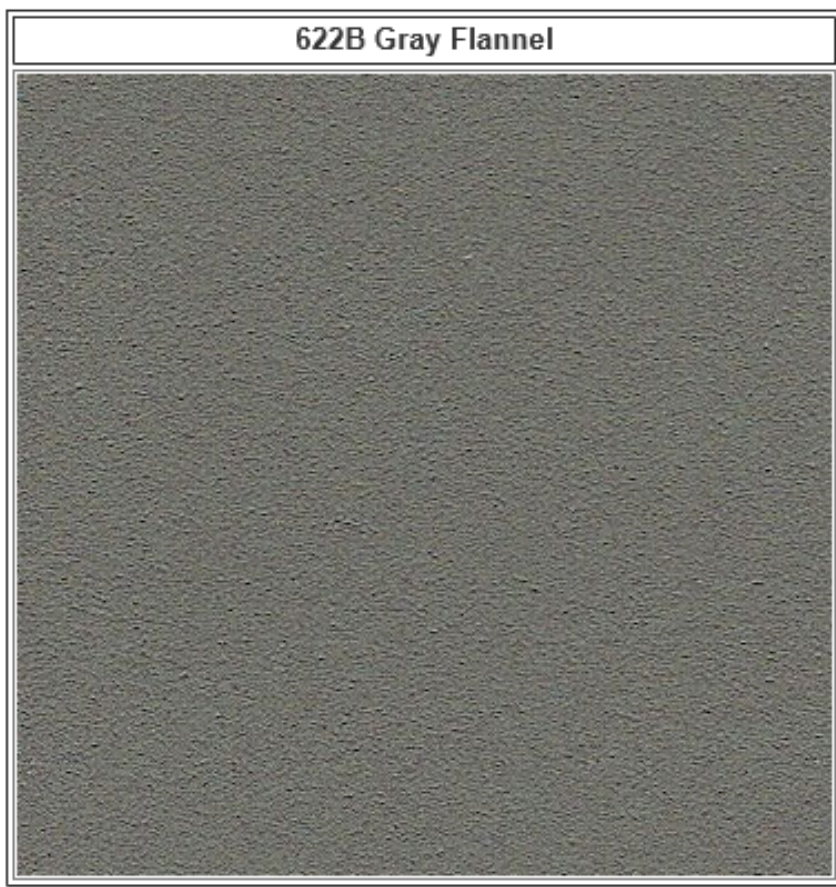

EIFS-3

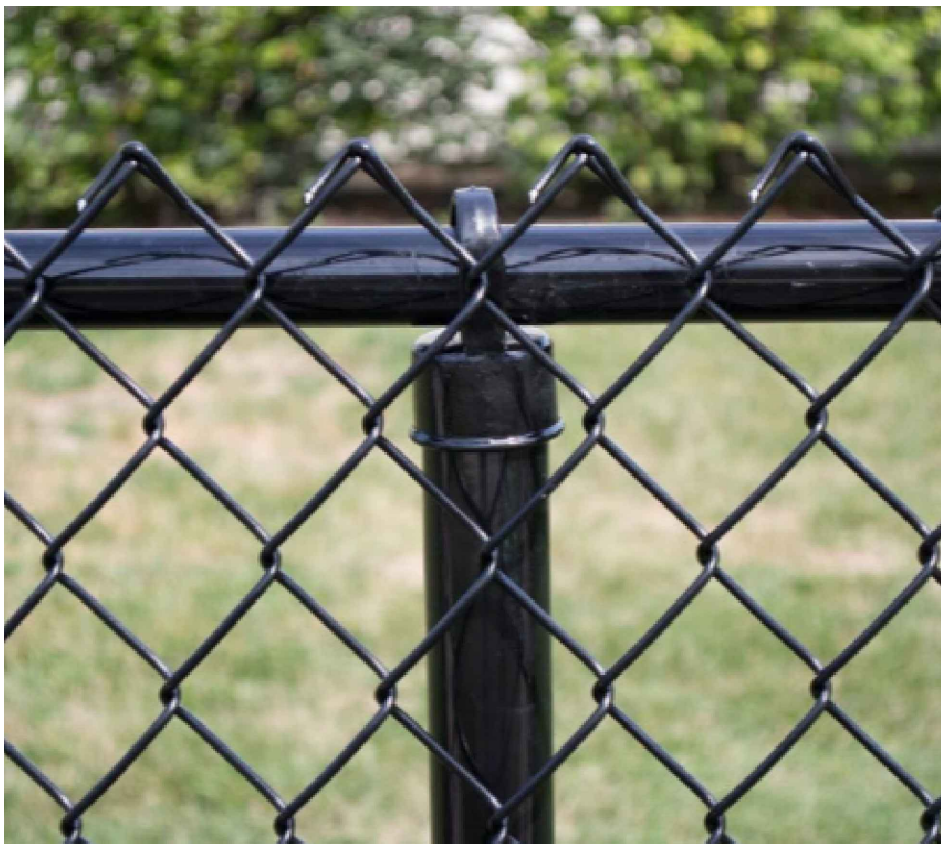

VINYL COATED
CHAIN LINK FENCE

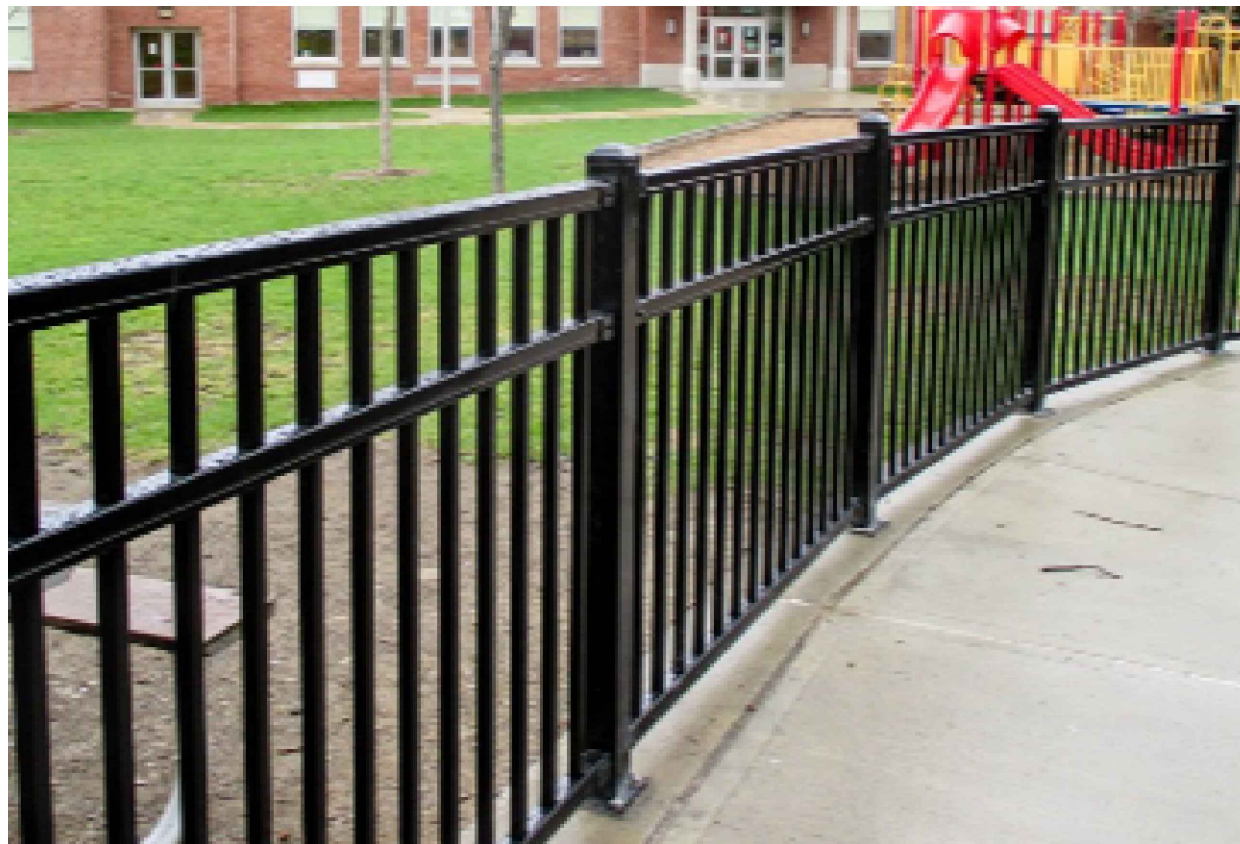

ORNAMENTAL
FENCE



Granite*

PM-1

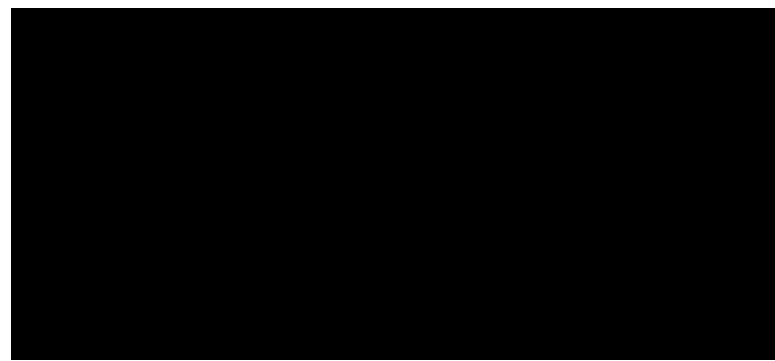

Matte Black Steel**

WN-2

GU-1

EXTERIOR ELEVATIONS GENERAL NOTES

1. ALL MATERIALS NOT LABELED ARE TYPICAL FOR ALL SIMILAR LOCATIONS. QUESTIONS SHALL BE REFERRED TO THE ARCHITECT.
2. EIFS SHALL BE DRYVIT, COMMERCIAL GRADE AS FOLLOWS: GENESIS BASE COAT, REINFORCING MESH BASE & FINISH COATS SHALL BE PROVIDED OVER MINIMUM 1" EPS INSULATION BOARD, MECHANICALLY FASTENED OVER DRAINAGE MAT & WEATHER RESISTIVE BARRIER OVER EXTERIOR SHEATHING.
3. ALL EIFS SHALL BE INSTALLED AS PER MFR'S RECOMMENDATIONS, INCLUDING ALL SEALANT, FLASHING, AND JOINERY AT DISSIMILAR MATERIALS. PROVIDE PANZER 20 REINFORCING MESH TO 8'-0" A.F.F. (TYP.)
4. PROVIDE BLOCKING IN FACADE TO SUPPORT ALL BUILDING SIGNAGE.
5. REFER TO ELECTRICAL DRAWINGS FOR LIGHTING INFORMATION.

EXTERIOR FINISH LEGEND

TAG	DESCRIPTION
AS-1	ASPHALT SHINGLES: TIMBERLINE HD, COLOR: CHARCOAL
EIFS-1	EIFS: DRYVIT, OUTSULATION, FINISH: SANDPEBBLE DPR, COLOR: #449 BUCKSKIN (TAN-GRAY TONE)
EIFS-3	EIFS: DRYVIT, OUTSULATION, FINISH: SANDPEBBLE DPR, COLOR: 622B GRAY FLANNEL (DARK GRAY TONE)
GL-1	STOREFRONT GLAZING, COLOR: CLEAR
GU-1	PRE FINISHED ALUM GUTTER AND DOWNSPOUTS, COLOR: MATCH PAC-CLAD MATTE BLACK STEEL
PM-1	PRE FINISHED METAL TRIM AND FLASHING: PAC-CLAD, COLOR: SIERRA TAN
SD-1	METAL PANEL (FAUX WOOD): KNOTWOOD, COLOR: KWILA
ST-1	STONE: ELDERADO STONE, STACKED STONE, COLOR: NANTUCKET.
ST-2	STONE SILL: READING ROCK, ROCKCAST, SMOOTH, COLOR: CREAM BUFF
WN-1	VINYL WINDOWS, COLOR: WHITE
WN-2	BLACK ANODIZED ALUMINUM STOREFRONT (REFER TO WINDOW TYPES FOR OTHER STOREFRONT FINISHES)
SFT	VENTED VINYL SOFFIT: STANDARD COLOR TO MATCH EIFS-1 AS CLOSE AS POSSIBLE.
DOORS & FRAMES	PAINT BOTH SIDES OF EXTERIOR H.M. DOORS AND FRAMES COLOR: PPG 6-230 ALUMINUM, U.N.O. (NO SUBSTITUTIONS ALLOWED)



Kwila

SD-1



Lakewood, Ohio 44107
17710 Detroit Avenue
Phone (216) 521-5134 Fax (216) 521-4824
www.aadarchitects.cc

EVERBROOK ACADEMY WOODBRIDGE

WOODBRIDGE, VA. 20112
RICHFIELD VILLAGE
STATE RT 642 & RIDGEFIELD VILLAGE DR

REVISIONS

#	DATE	TYPE	REVISION
1	04/10/20	REVISION	
2	05/01/20	REVISION	
3	08/21/20	REVISION	
4			
5			
6			
7			
8			
9			
10			

MATERIALS
BOARD

DATE 09/24/2019

JOB NO. 19001

1

SHEET NO.